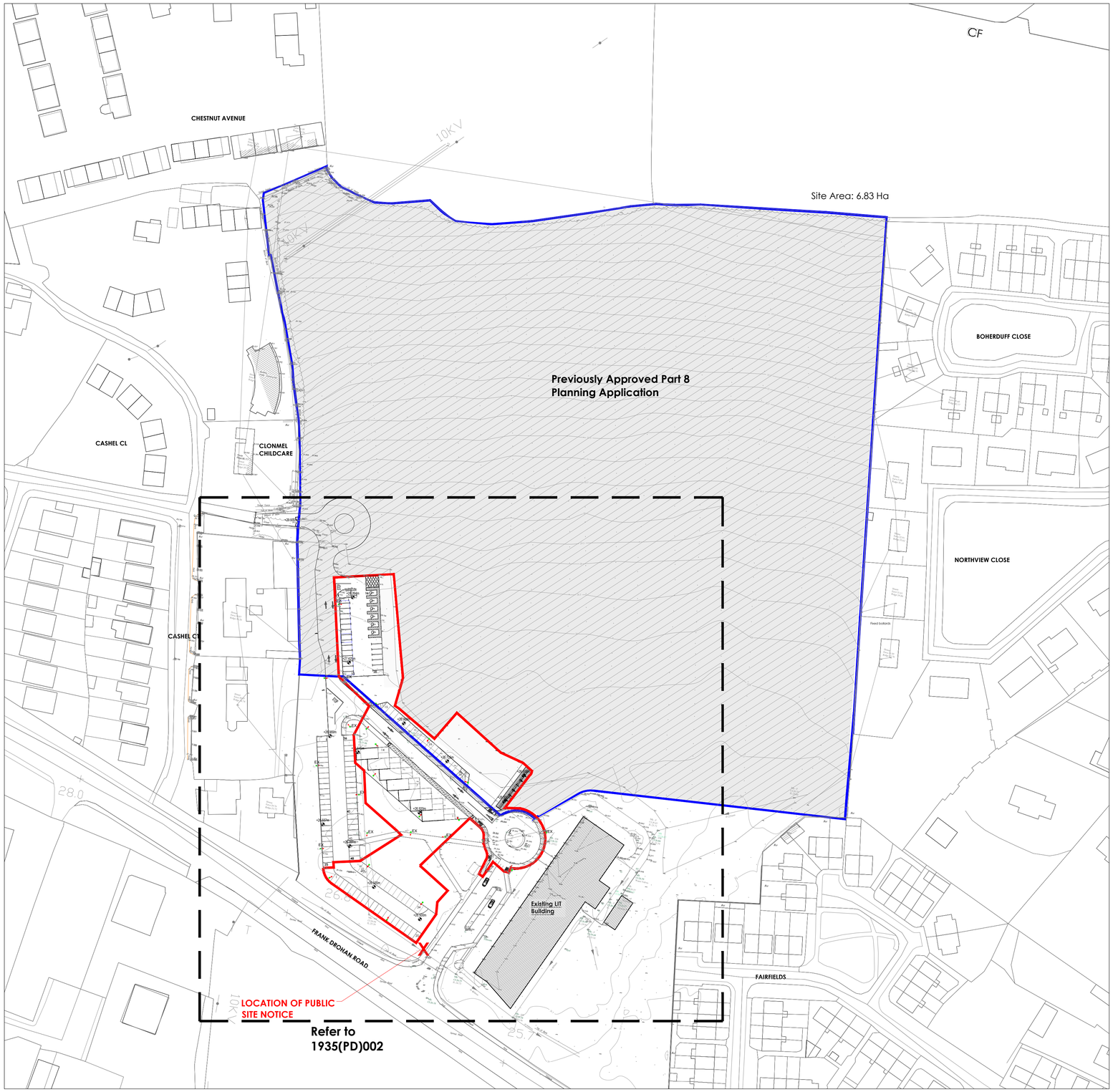

Site Layout Map (Scale 1:1,000)

Proposed Part 8 Planning Application Boundary - 6,970m2 (0.697 Ha)

Previously Approved Part 8 Planning Application Boundary

	DATE	REVISION
	--/--/----	-----
	--/--/----	-----
	--/--/----	-----
	--/--/----	-----
	--/--/----	-----
	--/--/----	-----
	--/--/----	-----
E	--/--/----	-----
D	--/--/----	-----
C	--/--/----	-----
B	--/--/----	-----
A	--/--/----	-----

GENERAL NOTES

ALL DIMENSIONS TO BE CHECKED ON SITE.

THIS DRAWING IS TO BE READ IN CONJUNCTION WITH ALL RELEVANT SPECIFICATIONS AND DRAWINGS.

IN THE EVENT OF ANY DISCREPANCES BETWEEN DRAWINGS THE CONTRACTOR IS TO INFORM THE ARCHITECT IMMEDIATELY.

DO NOT SCALE. USE FIGURED DIMENSIONS ONLY.

ALL WORK TO COMPLY WITH CURRENT BUILDING REGS &B.S.

STANDARD INSTRUCTIONS

1 THE MAIN CONTRACTOR, SUB-CONTRACTOR OR SUPPLIER SHALL:

VERIFY ALL DIMENSIONS ON SITE AND IMMEDIATELY REPORT TO THE ARCHITECT ANY DISCREPANCIES ON THE DRAWINGS.

WORK TO FIGURED DIMENSIONS ONLY (EXCEPT WHERE FULL SIZE DETAILS ARE PROVIDED).

NOT VARY ANY WORK SHOWN ON THE DRAWINGS WITHOUT OBTAINING PRIOR APPROVAL FROM THE ARCHITECT.

BE RESPONSIBLE FOR REQUESTING FROM THE ARCHITECT ANY ADDITIONAL INFORMATION REQUIRED.

SUPPLY TO THE ARCHITECT ALL SHOP DRAWINGS, ILLUSTRATIONS, SPECIFICATIONS, ETC. OF ALL SPECIALIST WORK TO BE INCORPORATED IN THE MAIN CONTRACT WORKS.

IMMEDIATELY INFORM THE ARCHITECT IF ANY WORK SHOWN ON THIS DRAWING IS NOT IN ACCORDANCE WITH THE RELEVANT CODES OF PRACTICE RECOGNISED GOOD PRACTICE THROUGHOUT THE INDUSTRY AND DOES NOT COMPLY WITH THE RELEVANT LOCAL AUTHORITY BYE-LAWS OR BUILDING REGULATIONS.

IMMEDIATELY ADVISE THE ARCHITECT / QUANTITY SURVEYOR OF THE EFFECT UPON PROGRAMME AND COST OF ANY ALTERATIONS TO THE PROPOSED WORKS SHOWN ON THIS DRAWING.

2 THIS DRAWING SUPERSEDES ALL PREVIOUS ISSUES OF THE SAME DRAWING NUMBER WITH EARLIER REVISIONS.

3 THIS DRAWING IS COPYRIGHT TO KENNETH HENNESSY ARCHITECTS Ltd. AND THE CONTENTS MUST NOT BE DISCLOSED TO ANYONE WITHOUT PRIOR AGREEMENT.

KENNETH HENNESSY
ARCHITECTS

www.kharchitects.ie

tel: 052 6128966
fax: 052 6180690
email: info@kharchitects.ie

Anglesea House, Anglesea Street
Clonmel, Co. Tipperary

PROJECT: Clonmel Sports Hub, Burgagery-Lands West, Frank Drohan Road, Clonmel

DRAWING: SITE LOCATION MAP

SCALE: 1:1000 @ A1

DRAWN: DB

CHECKED: KH

DATE: 06.12.2021

FIRST ISSUE: 06.12.2021

DRAWING NUMBER: 1935(PD)001

STATUS: PART 8 PLANNING APPLICATION