

NORTH ELEVATION _ EXISTING

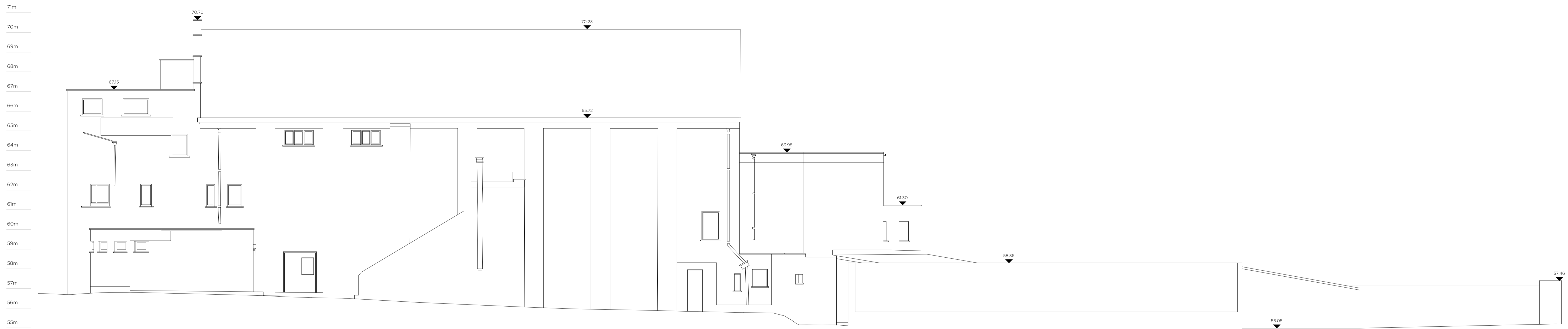

WEST ELEVATION _ EXISTING

ELEVATIONS _ EXISTING

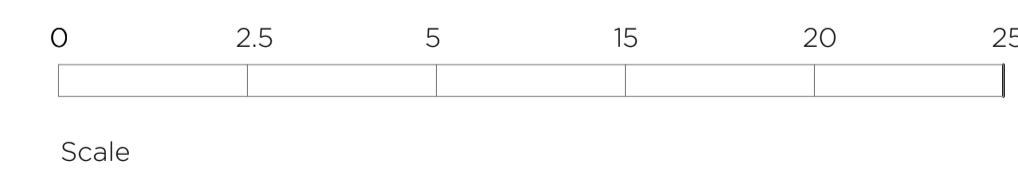

Comhairle Contae Thiobraid Árann
Tipperary County Council

LEAD CONSULTANT / ARCHITECT:	ROBIN LEE ARCHITECTURE
QUANTITY SURVEYOR:	NOLAN CONSTRUCTION CONSULTANTS
LANDSCAPE ARCHITECT:	MITCHELL & ASSOCIATES
STRUCTURAL & CIVIL ENGINEER:	CORA
MECHANICAL & ELECTRICAL ENGINEER:	DELAP & WALLER

Issue	Description	Date	Drawn	Check
P1	PART 8 APPLICATION	01.05.2023	OC	RL

USE FIGURED DIMENSIONS ONLY - DO NOT SCALE FROM DRAWINGS - ALL DIMENSIONS TO BE CHECKED ON SITE - DRAWINGS TO BE READ IN CONJUNCTION WITH RELEVANT CONSULTANT DRAWINGS - ANY DISCREPANCIES TO BE REPORTED TO THE ARCHITECT
COPYRIGHT ROBIN LEE ARCHITECTURE

ROBIN LEE ARCHITECTURE		Project RIALTO DIGITAL ENTERPRISE HUB NENAGH	Project No. 22011
3 Stukeley Street London WC2B 5LB	Client TIPPERARY COUNTY COUNCIL	Date May 2023	Drawing No. D.103
T: 020 3368 6724 E: info@robinleearchitecture.com W: www.robinleearchitecture.com	Scale / Format 1:100 / A1	Drawn / Checked OC / RL	Issue North & West Elevations_Existing P1

PART 8