

Copyright. All Rights Reserved
 This drawing is the property of the architect and is not to be reproduced, stored in a retrieval system, or transmitted in any form or by any means, electronic, mechanical, photocopying, recording, or by any information storage and retrieval system, without the written permission of the architect. The architect shall not be held responsible for any errors or omissions in this drawing. The architect shall not be held responsible for any damage or injury to persons or property caused by the use of this drawing. The architect shall not be held responsible for any loss of data or information caused by the use of this drawing. Levels and contours are relative to an Ordnance Survey Datum. Figure dimensions in millimetres.

All drawings are to be read in conjunction with Architecture Specification.
 SCALE: PART 1/50
 0M 1 2 3 4M

NOTES:
 Drawing to be read in conjunction with all relevant Consultants Reports that form part of the Part 8 Application.

 DEMOLISHED

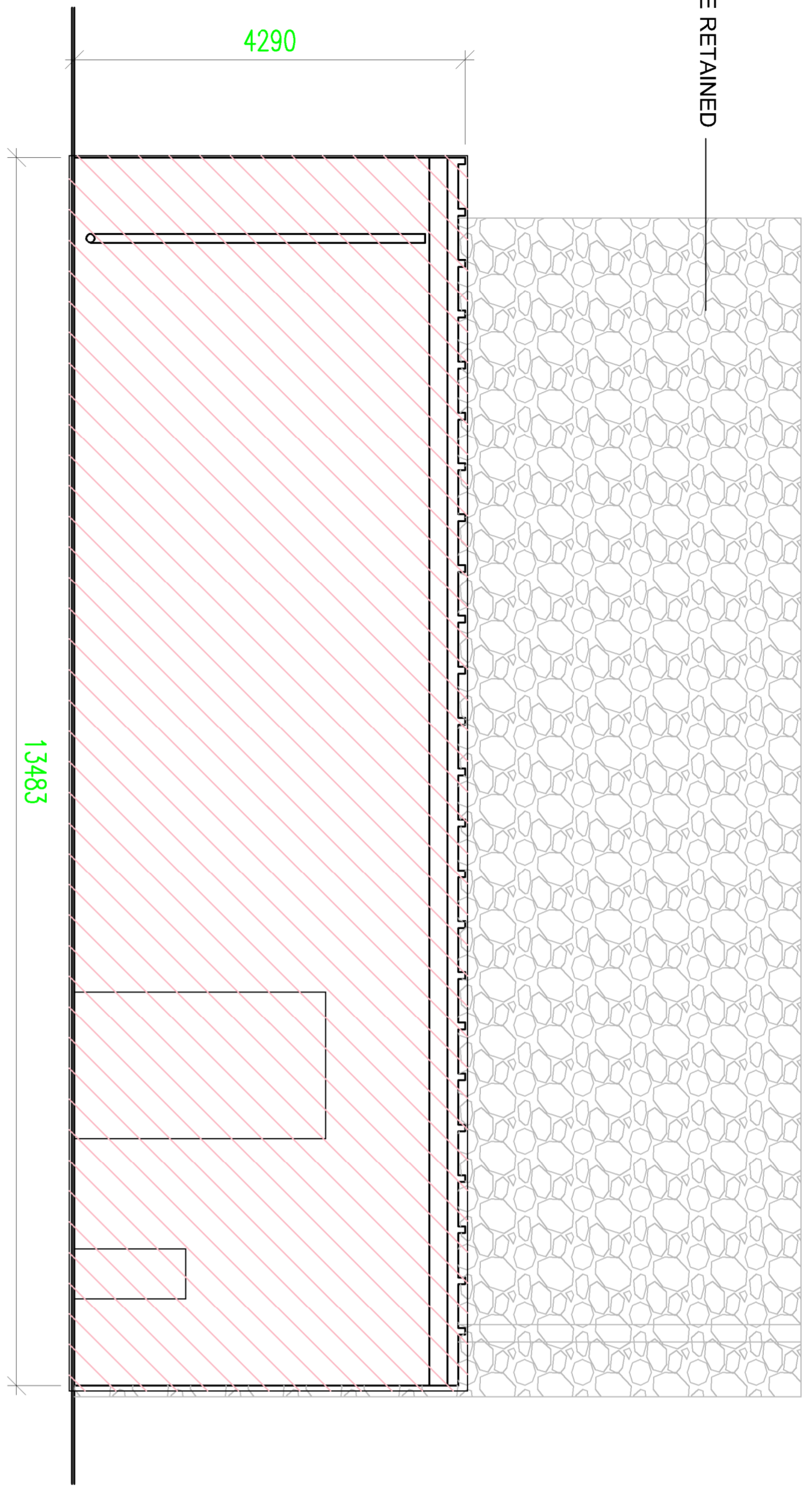

SOUTH ELEVATION
1:50

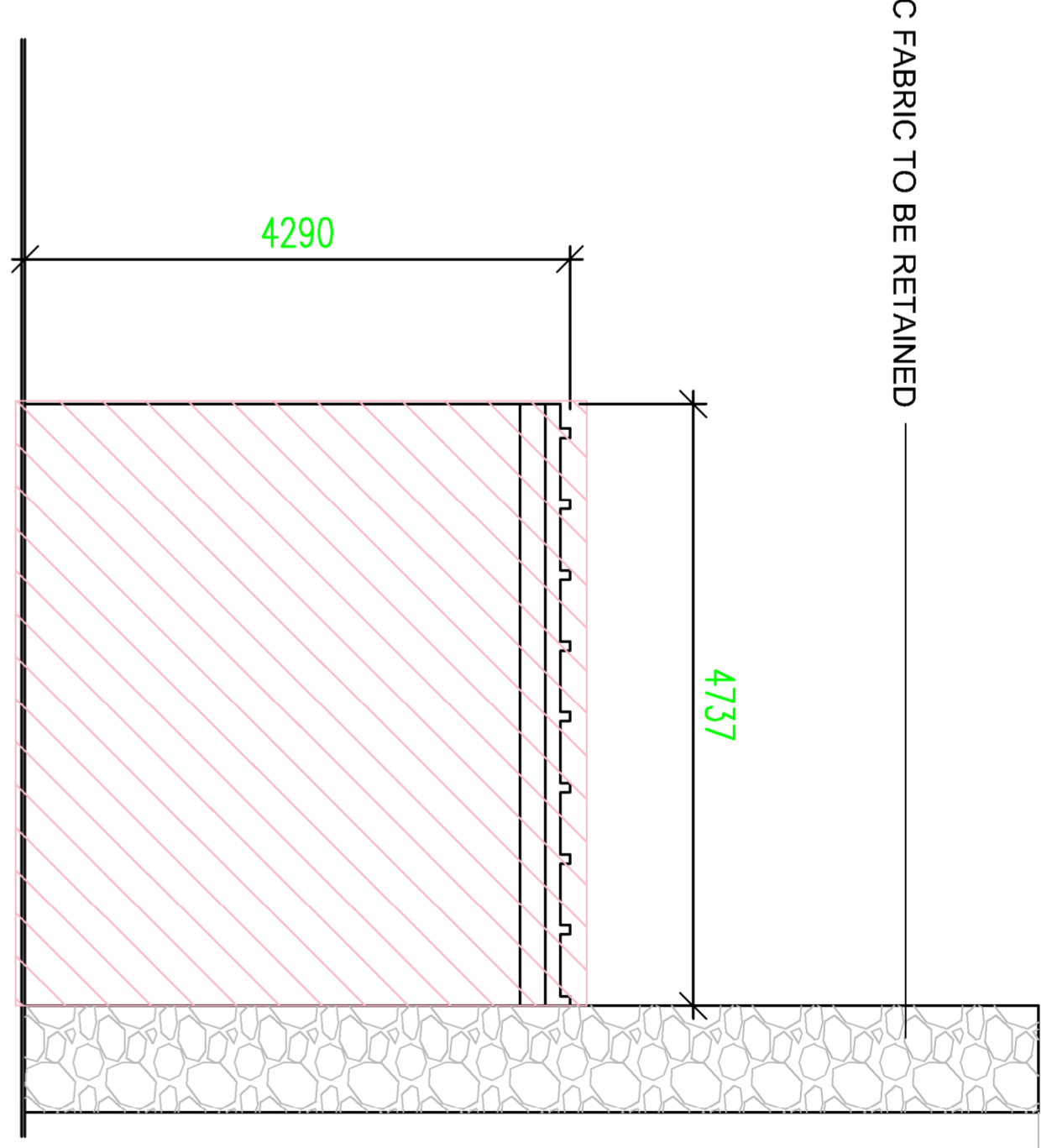

EAST ELEVATION
1:50

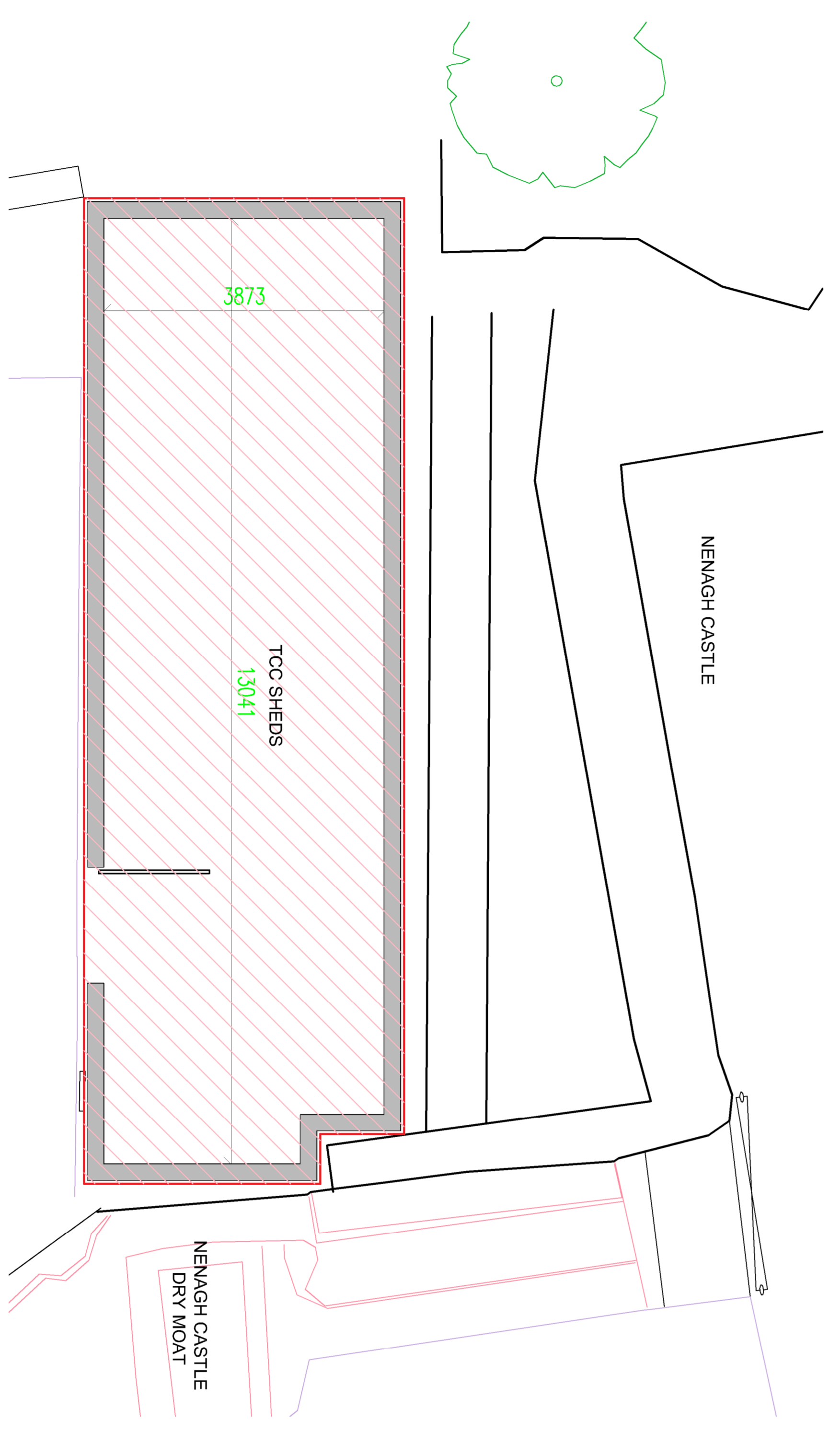

FLOOR PLAN
1:50

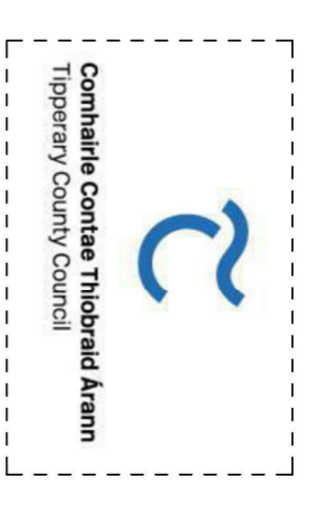

REVISION SCHEDULE			
NO.	DATE	ISSUED BY	DESCRIPTION
P01	28/11/2023	STW	ISSUE FOR PART 8 APPLICATION

PROJECT
 NENAGH HISTORIC & CULTURAL QUARTER
 PART 8 APPLICATION (NHCQ ZONE 3)
 CLIENT
 TIPPERARY COUNTY COUNCIL

PROJECT TEAM

 19 Waterloo Square, Oulart, 2, Nenagh
 Tel: +353 (0)71 669 3000
 Fax: +353 (0)71 669 3000
 Web: www.stwarchitects.com

DRAWINGS
 TCC SHEDS - PROPOSED DEMOLITION
 WORKS

SCALE @A1
 1:50
 ISSUED:
 28/11/2023
 DRAWN BY: KM
 CHECKED BY: DP
 PROJECT NO.: 20185
 PROJECT ARCHITECT: David Flannery
 DRAWINGS NO.: NHQ-STW-07-ZZ-A-03141
 REVISION: P01