

Copyright. All Rights Reserved.
 This drawing is the property of the architect and is not to be reproduced, stored in a retrieval system, or transmitted in any form or by any means, electronic, mechanical, photocopying, recording, or by any information storage and retrieval system, without the written permission of the architect. The architect shall not be held responsible for any damage or loss of any kind, including consequential damage, arising from the use of this drawing. Levels and contours are relative to an Ordnance Survey Datum.
 Figure dimensions in millimetres.

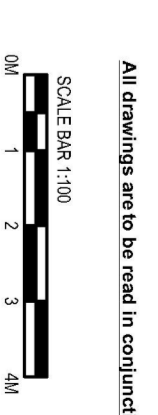

NOTES:
 Drawing to be read in conjunction with all relevant
 Consultants Reports that form part of the Part 8
 Application.

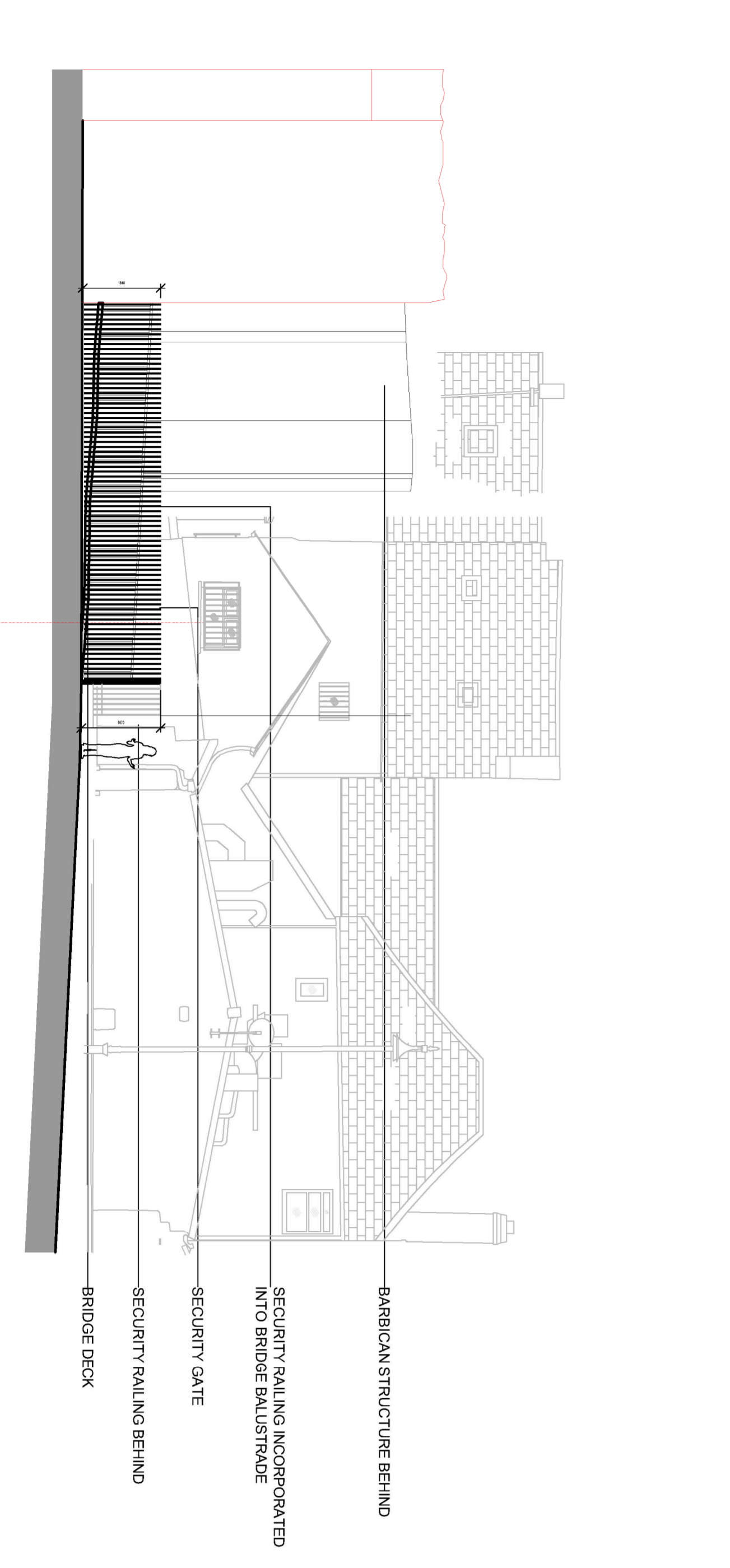
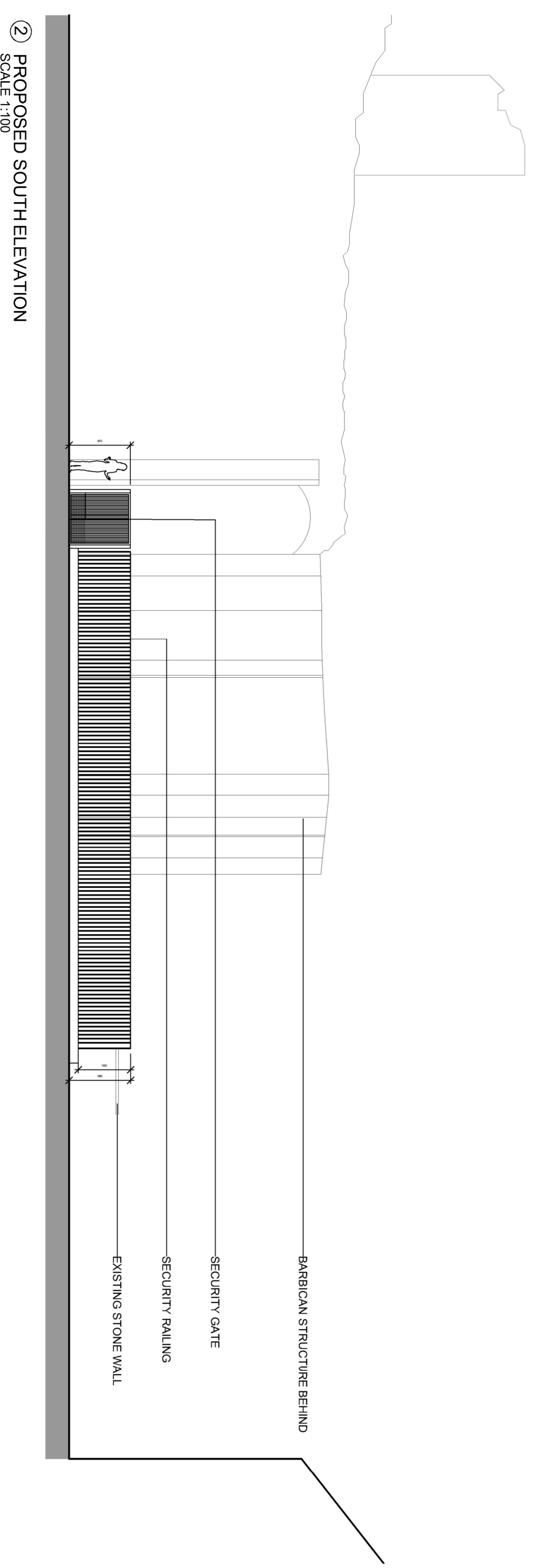
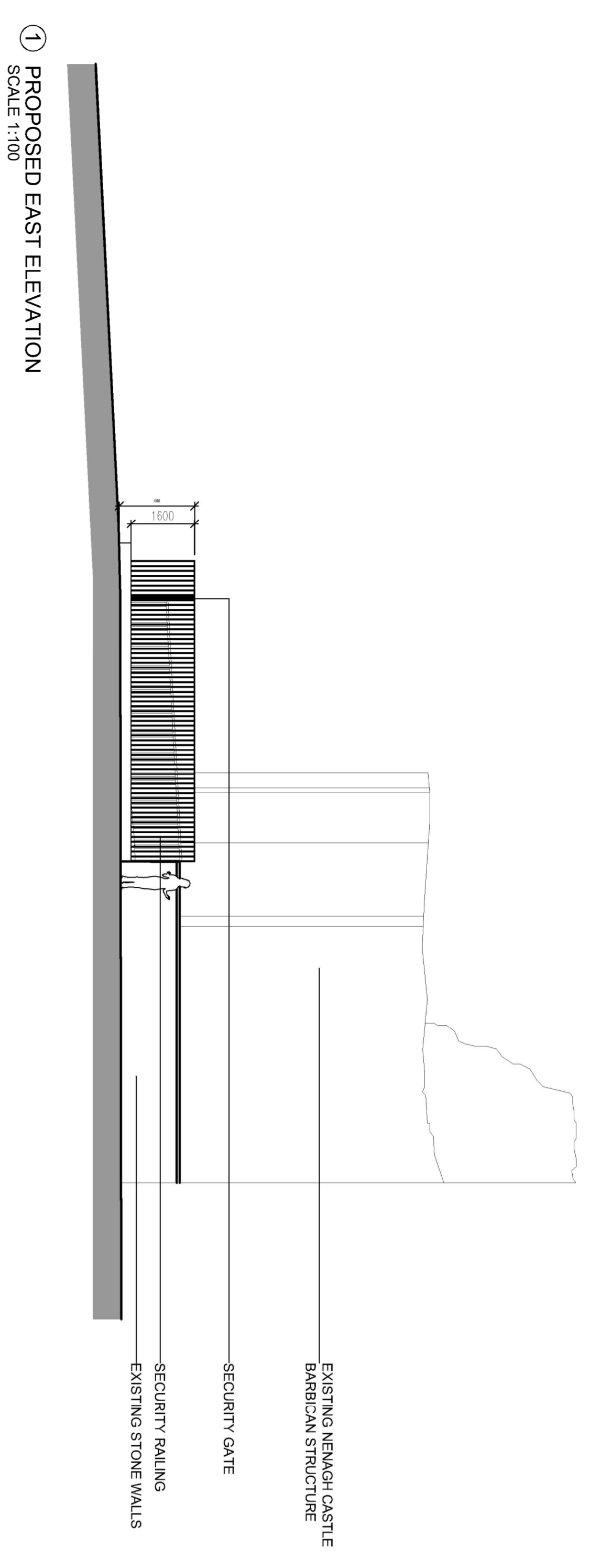

REVISION SCHEDULE			
NO.	DATE	ISSUED BY	DESCRIPTION
P01	28/11/2023	STW	ISSUE FOR PART 8 APPLICATION

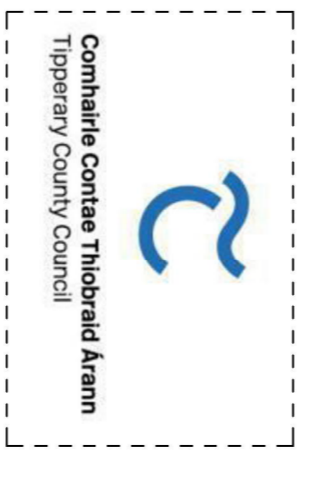

PROJECT
**NENAGH HISTORIC & CULTURAL QUARTER
 PART 8 APPLICATION**
 CLIENT
TIPPERARY COUNTY COUNCIL

PROJECT TEAM
STW
 Scott Tallon Walker
 ARCHITECTS
 19 Kenner Square, Ouder 2, Waterford
 Tel: +353 (0)1 669 3200
 Fax: +353 (0)1 669 3201
 Web: www.stwarchitects.com

TRAINING
**NENAGH CASTLE (NH-CQ Zone 3)
 - PROPOSED NEW ACCESS BRIDGE**
SHEET 2 OF 2

SCALE @A1
 1:100
 DRAWN BY: KM
 CHECKED BY: DF
 PROJECT NO.: 20185
 PROJECT ARCHITECT: David Flannery
 DRAWING NO.: NHQ-STW-03-ZZ-DR-A-03146
 REVISION: P01