

Copyright. All Rights Reserved.
 This work is copyright and cannot be produced or copied in any form or by any means (graphic, electronic or mechanical including photocopying) without the written permission of the originator. Any license, express or implied, to use this document for any purpose whatsoever is restricted to the terms of the agreement or implied agreement between the originator and the instructing party.

Levels and contours are relative to an Ordnance Survey Datum

Figured dimensions in millimetres.

All drawings are to be read in conjunction with Architectural Specification.

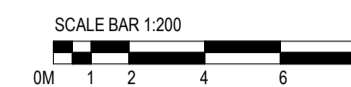

NOTES:

Drawing to be read in conjunction with all relevant Consultants Reports that form part of the Part 8 Application.

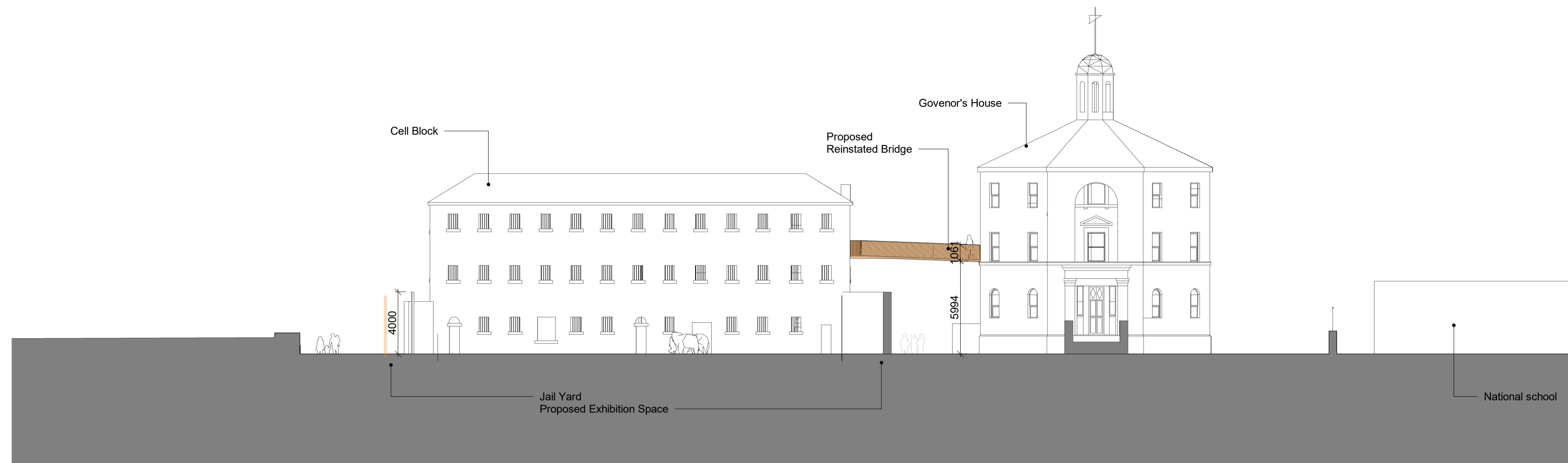

1 NENAGH GAOL - PROPOSED BRIDGE EAST ELEVATION
 SCALE: 1:200

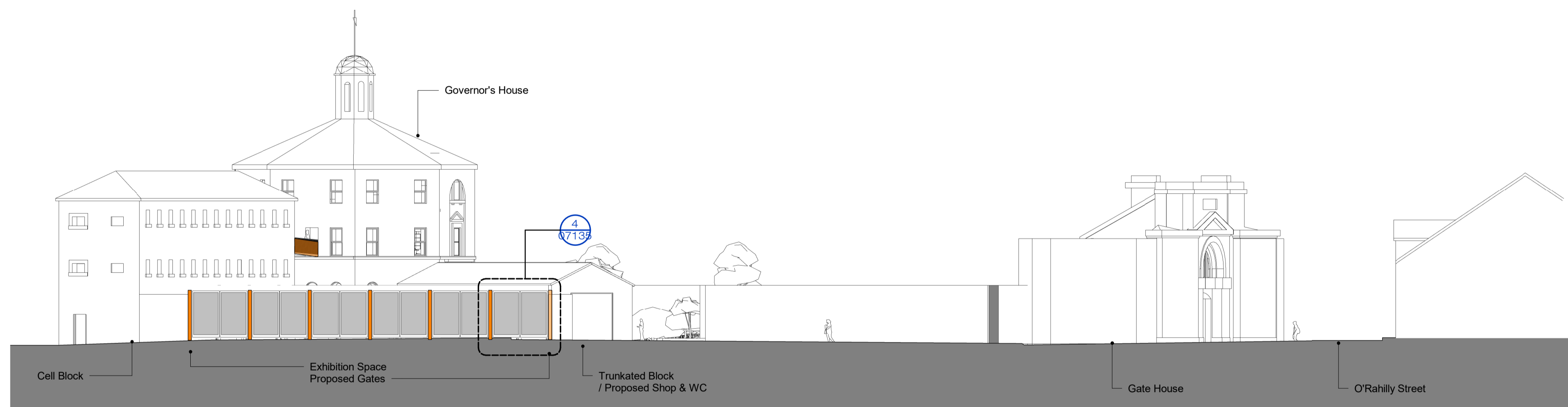

2 NENAGH GAOL - PROPOSED GAOL YARD ENCLOSURE - ELEVATION
 SCALE: 1:200

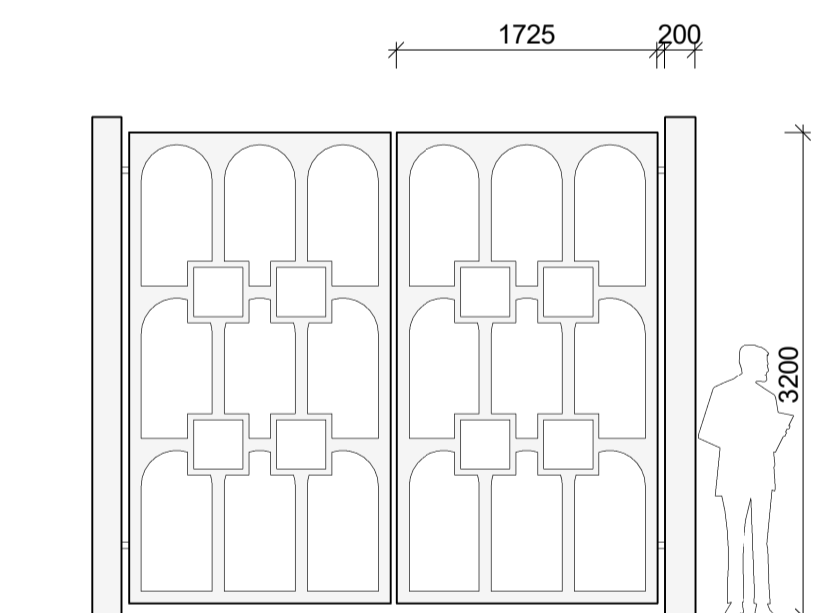

4 NENAGH GAOL - PROPOSED GATE DETAIL
 SCALE: 1:50

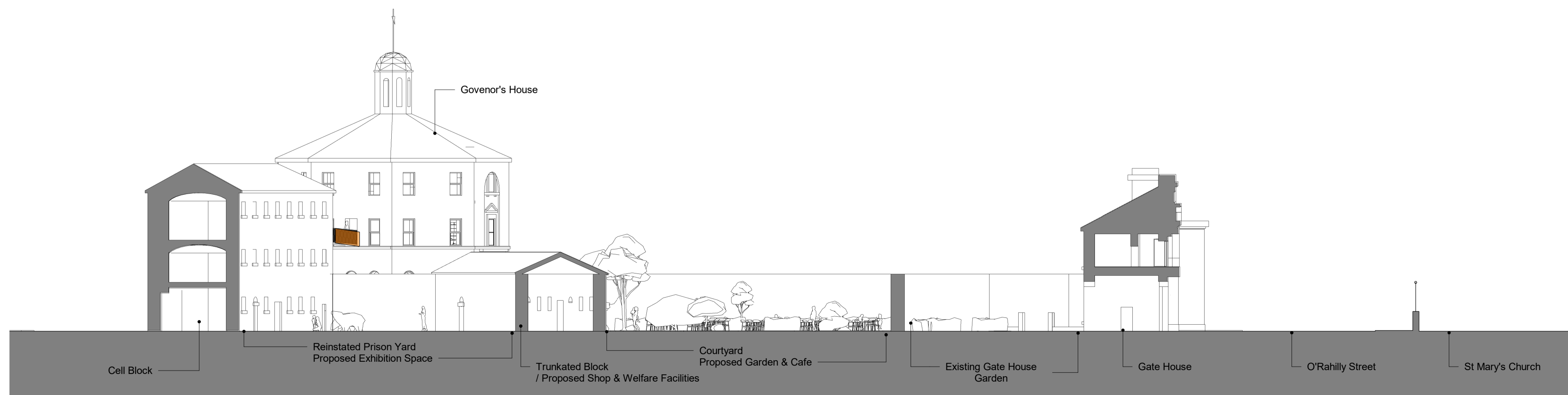

3 NENAGH GAOL - CROSS SECTION
 SCALE: 1:200



REVISION SCHEDULE			
NO.	DATE	ISSUED BY	DESCRIPTION
P1	28/11/2023	STW	Issue for Part 8 Application

PROJECT
**NENAGH HISTORIC & CULTURAL QUARTER
 PART 8 APPLICATION**

CLIENT
TIPPERARY COUNTY COUNCIL

PROJECT TEAM



19 Merrion Square, Dublin 2, Ireland
 Tel: +353 (0)1 669 3000
 Email: mail@stwarchitects.com
 Web: www.stwarchitects.com

DRAWING
**NENAGH GAOL - PROPOSED
 SECTIONS (NHCQ ZONE 7)**

SCALE @A1	ISSUED:
As indicated	28/11/2023
DRAWN BY:	CHECKED BY:
ML	DF
PROJECT NO.	PROJECT ARCHITECT:
20165	David Flannery
DRAWING NO.	REVISION
NHQ-STW-07-ZZ-DR-A-07135	P1